BexarMet
WATER DISTRICT
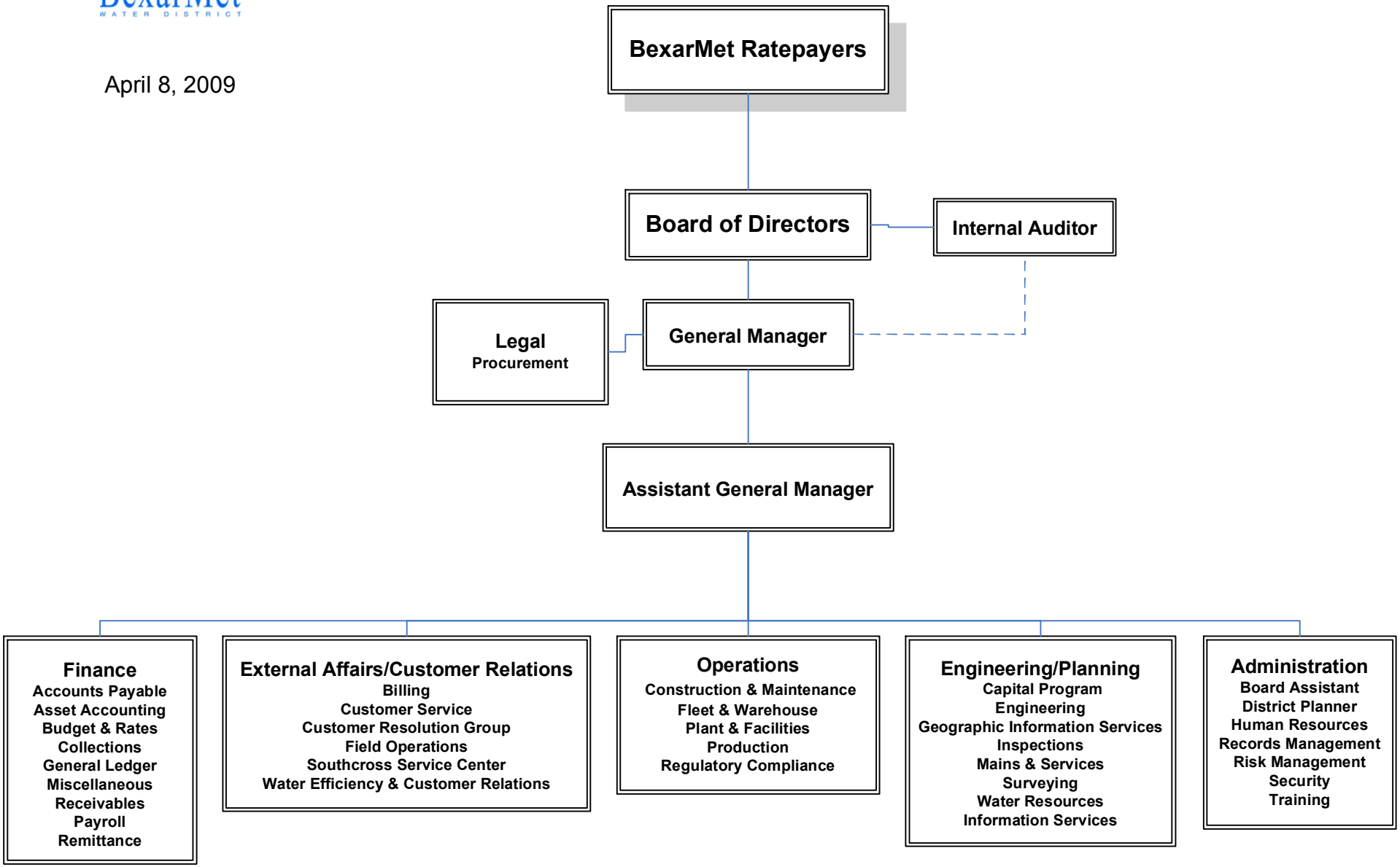
April 8, 2009